

Olc

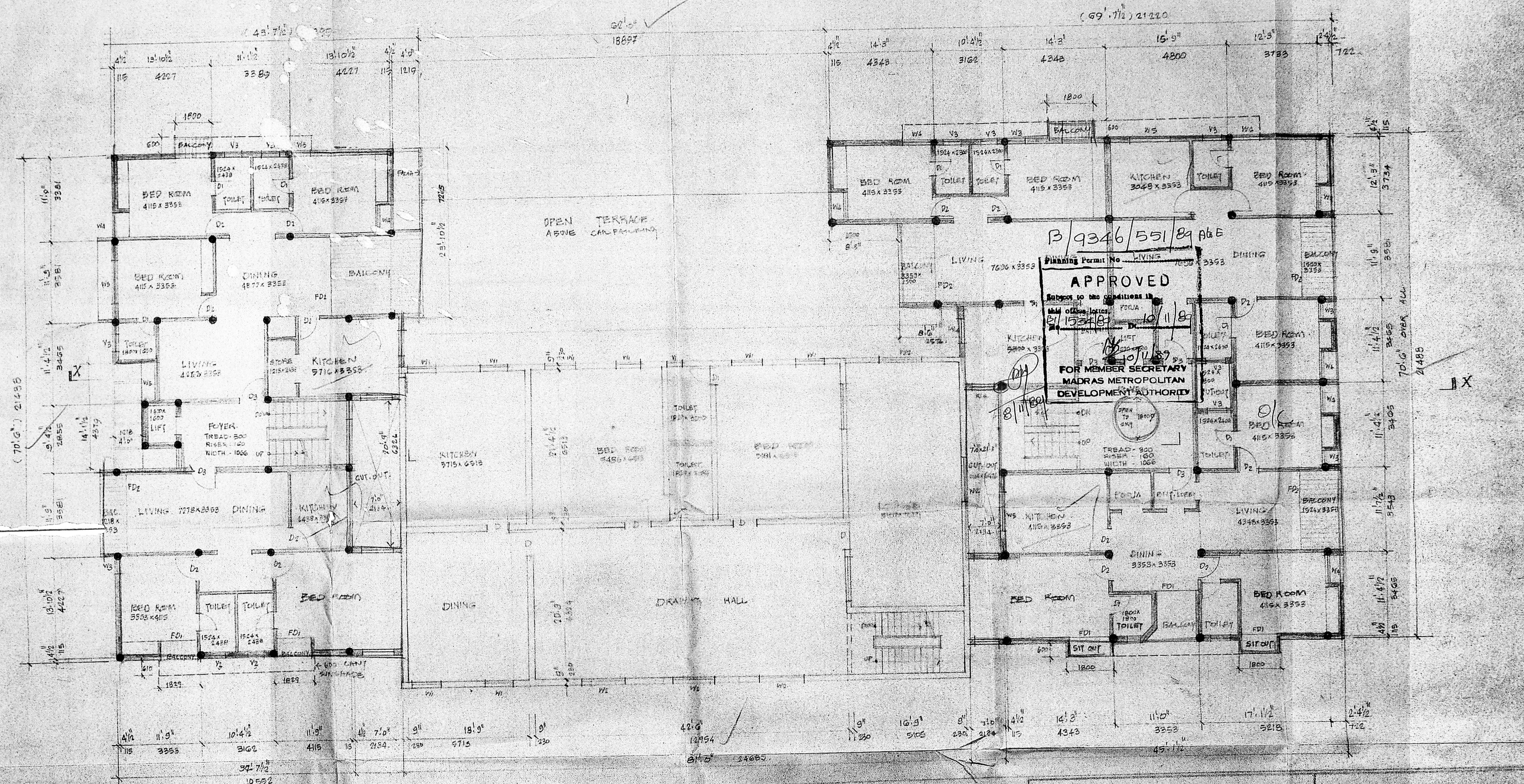

SHEET NO C002 FIRST FLOOR PLAN SCALE: 1:100

STATEMENT OF AREAS	AREA UNDER F&I	EXISTING BUILDING	PROPOSED BUILDING
AREA OF PLOT : 20 100 SFT 1868.0 SFT	AREA OF GROUND FLOOR	3595.0 SFT	3633.0 SFT
TOTAL BUILT UP AREA	FIRST FLOOR	3595.0 SFT	6783.0 SFT
EXISTING + PROPOSED	SECOND FLOOR	NIL	6253.0 SFT
	THIRD FLOOR	NIL	6253.0 SFT
ACTUAL F&I : 1.496	TOTAL	7190.0 SFT	229.28.0 SFT
PLOT COVERAGE : 49.7 %			
NO. OF CARPARKING PROVIDED :			

OWNER SIGNATURE  
 A. GOPAL B.E.  
 No. 201  
 SIGNATURE OF LICENSED SURVEYOR

PROPOSED BUILDING AT DOOR NO. 13  
 R.S. NO. 108 T.S. NO. 4870/2 BLOCK NO. 113  
 VENKATRAMA IYER STREET THAGAI  
 MADRAS.

Handwritten initials and a checkmark in the top right corner.

172.3' 82-54

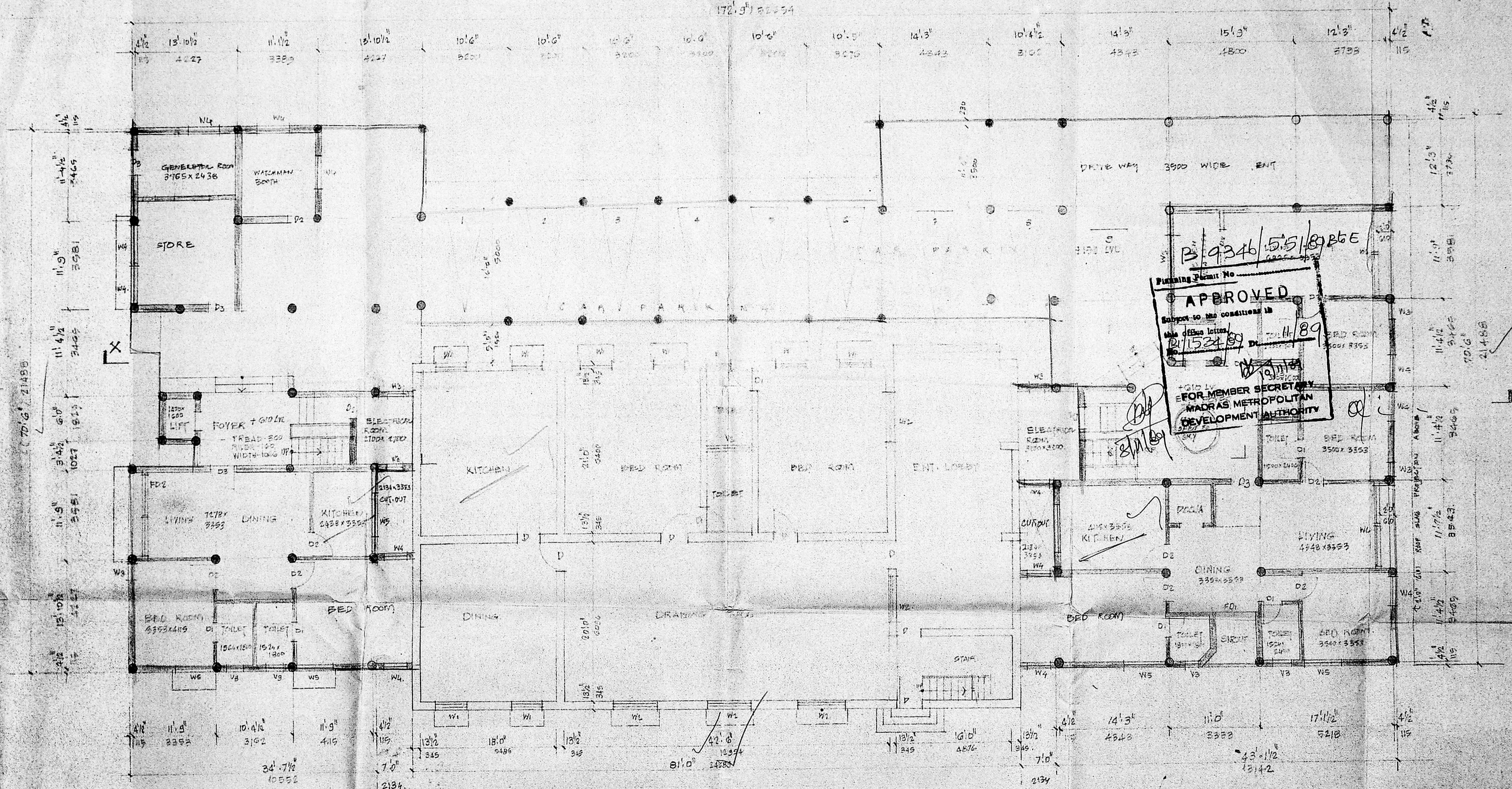

SHEET NO. GROUND FLOOR PLAN SCALE: 1:100

C-001

OWNER SIGNATURE  
 A. GOPAL S. E.  
 No. 201

SIGNATURE OF GRADUATE LICENSED SURVEYOR

PROPOSED BUILDING AT DOOR NO. 15  
 R.S. NO. 1 GB T.S. NO. 4874 BLOCK NO. 13  
 VENKATRAMA IYER STREET T. NAGAR  
 MADRAS

cb

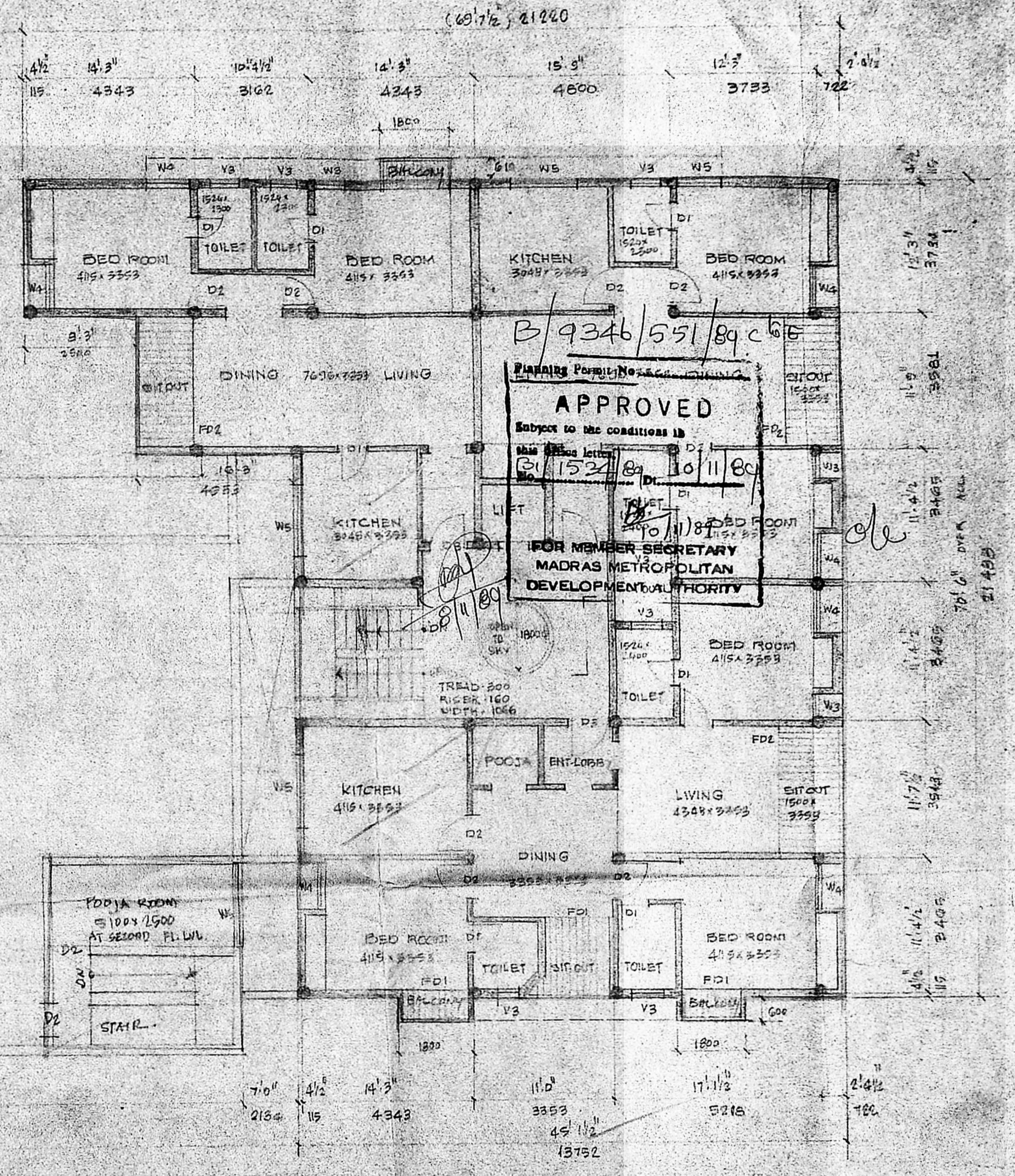
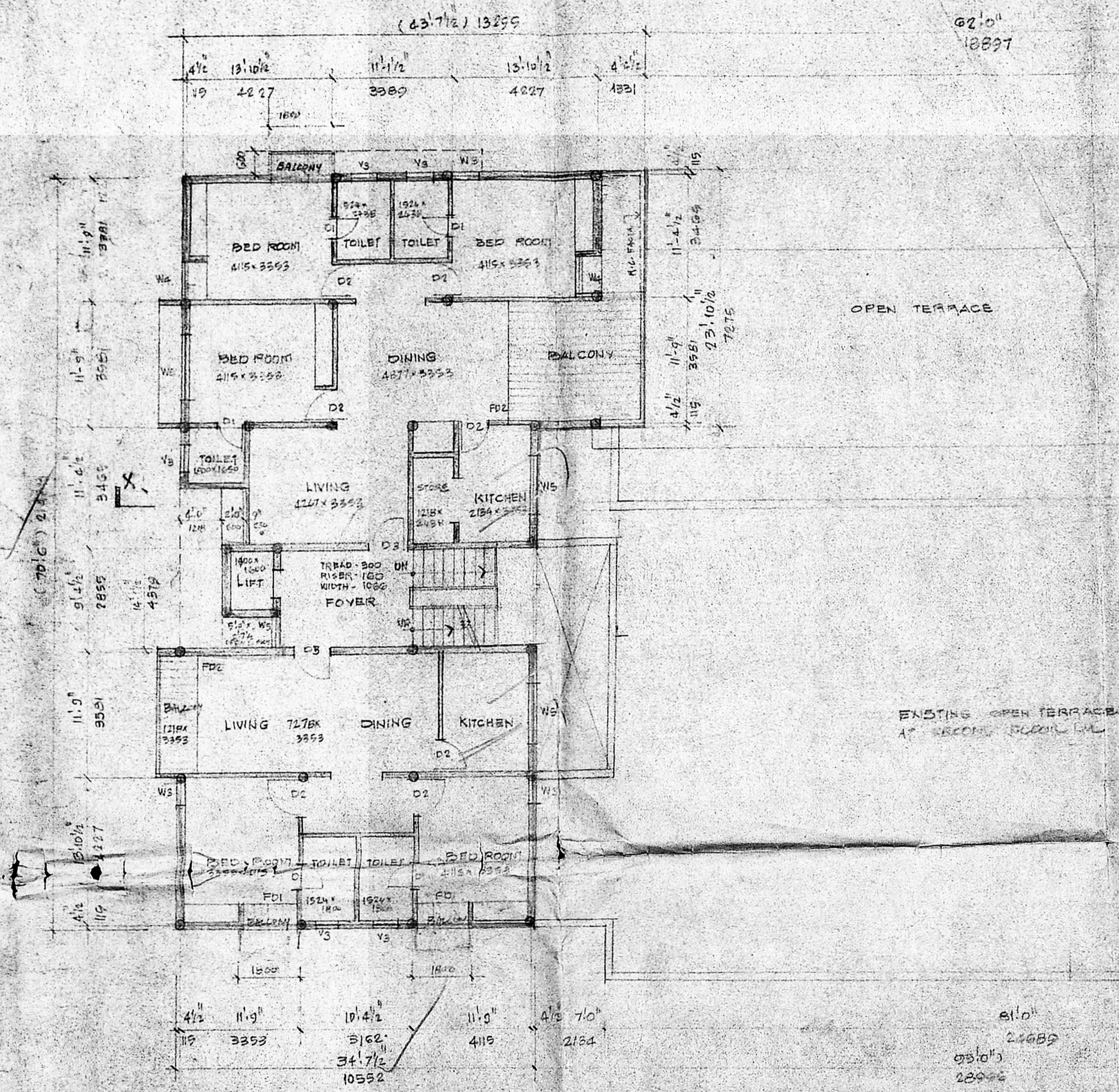

B/9346/55/89 c 6 E  
 Planning Permit No. 55/89  
**APPROVED**  
 Subject to the conditions in  
 this permit letter  
 B/152/89 10/11/80  
 FOR MEMBER SECRETARY  
 MADRAS METROPOLITAN  
 DEVELOPMENTAL AUTHORITY

SHEET NO.

SECOND & THIRD FLOOR PLAN SCALE 1/40

003

T. S. Srinivasan  
 OWNER SIGNATURE  
 A. GOPAL B.E.  
 NO. 101  
 SIGNATURE OF CLASS I LICENSED SURVEYOR

PROPOSED BUILDING AT 100A NO. 15  
 R.G. NO. 6B Y.S. NO. 487/2 BLOCK NO. 10  
 VENKATRAMA IYER STREET, T. NAGAR  
 MADRAS.

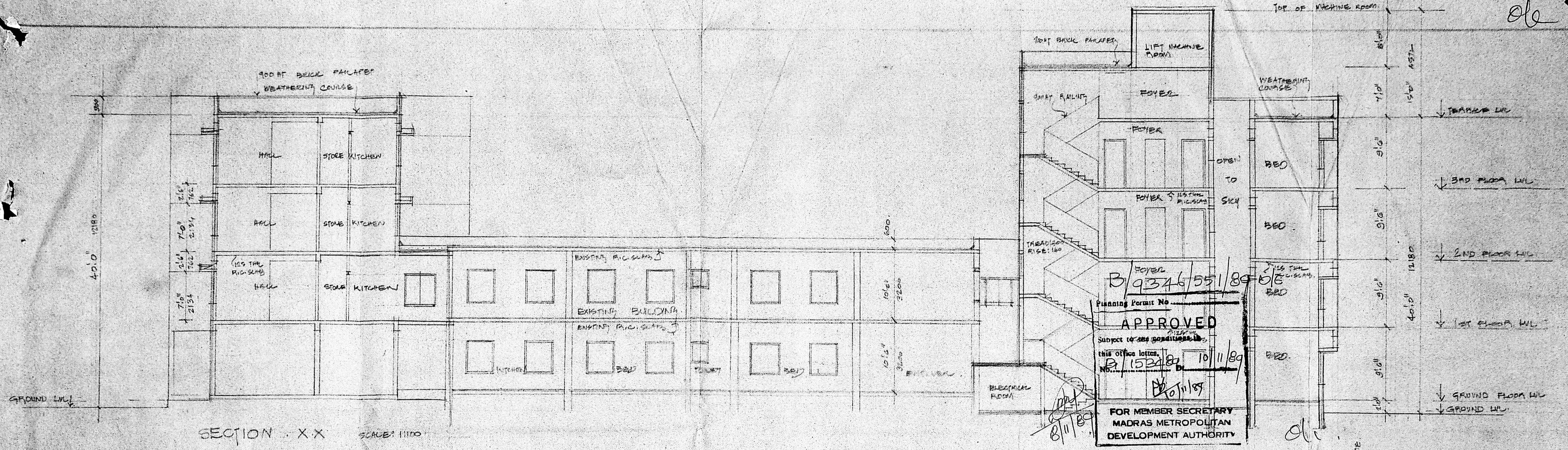

SECTION - X-X SCALE: 1/100

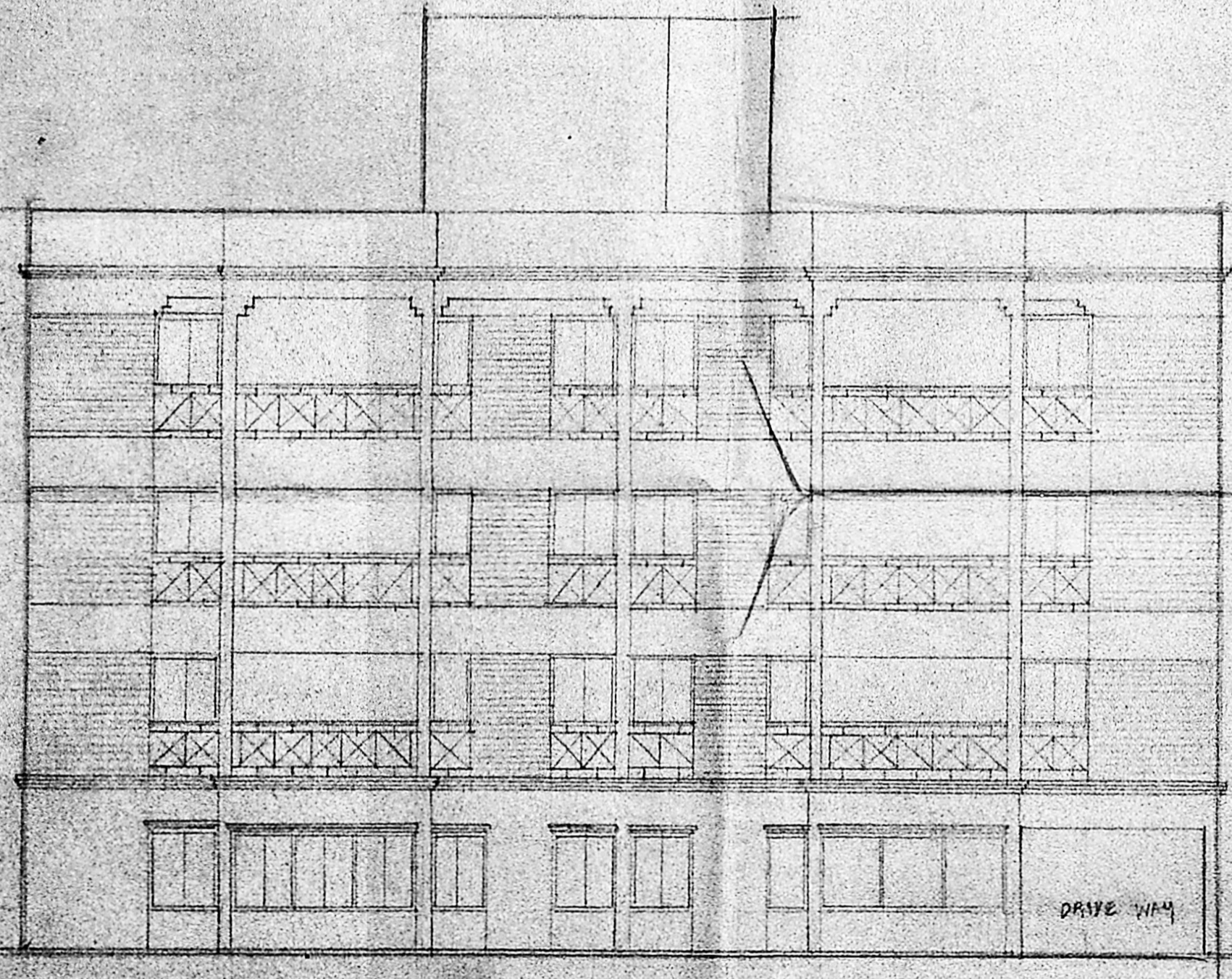

FRONT ELEVATION

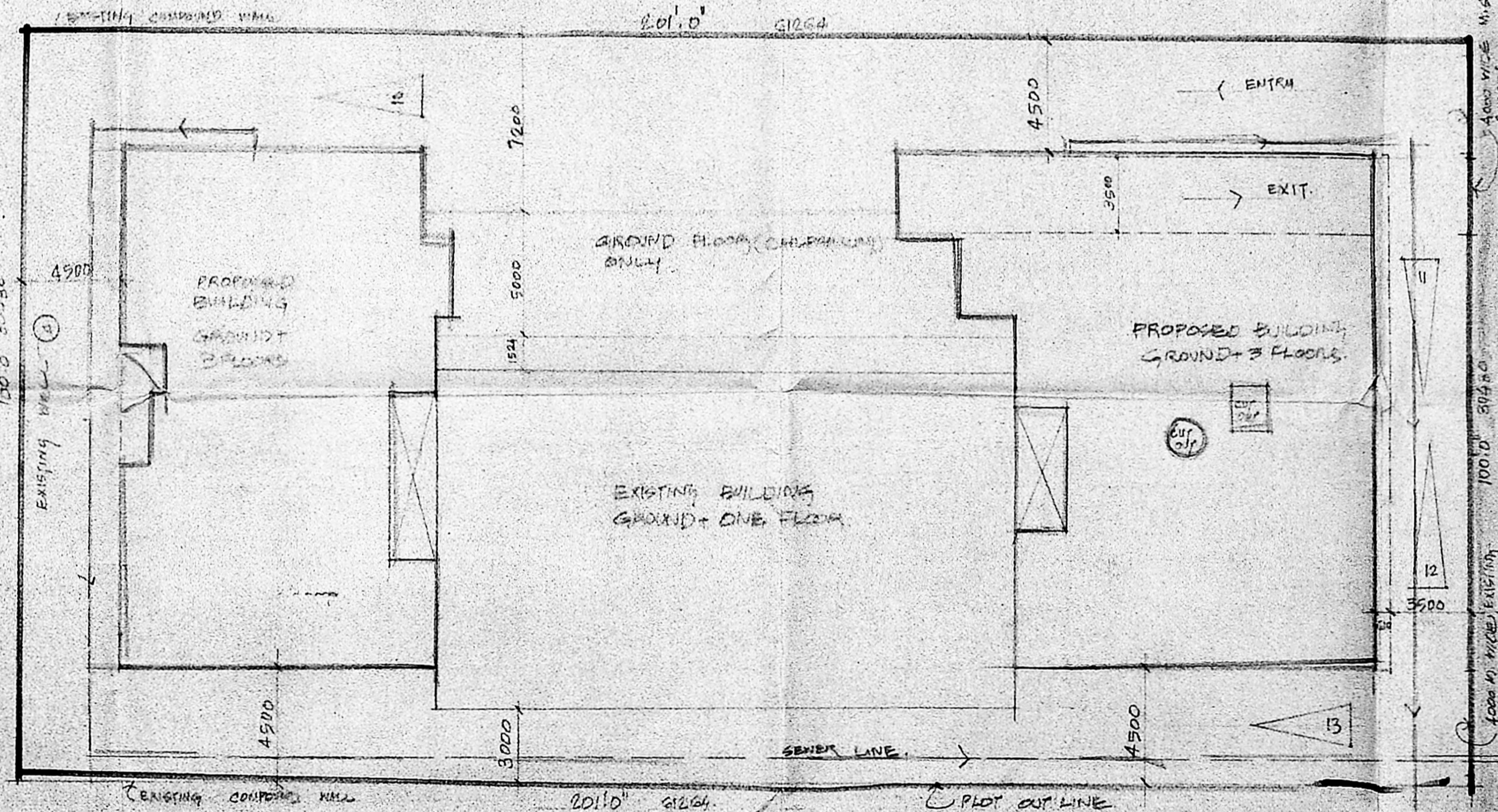

SITE PLAN SCALE: 1/200

FRONT ELEVATION & SECTION SCALE: 1/100

SHEET NO  
C 005

T. Sullalath  
OWNER SIGNATURE.  
A. GOPAL SE  
NO: 1001  
SIGNATURE OF LICENSED SURVEYOR: NO: 501

PROPOSED BUILDING AT DOOR NO: 15  
R.S. NO: 68 T.S. NO: 4870/2 BLOCK NO: 13  
VENKATRAMA IYER STREET  
T. NAGAR MADRAS

ole

174' 9" 93264

4' 00" HT. 230 CMH  
BRICK PARAPET.

OPEN 93264/55/89  
E/C

Planning Form No. 10/11/89  
**APPROVED**  
Subject to the conditions in  
this office letter  
No. 1527/B  
M. K. Srinivasulu  
FOR MEMBER SECRETARY  
MADRAS METROPOLITAN  
DEVELOPMENT AUTHORITY

LOW TERRACE AT FIRST FLOOR LVL

WATER TANK  
3353 X 3353 X 1500  
CENTRICALLY COVERED

OPEN TERRACE

LIFT MACHINE ROOM ABOVE

LOW TERRACE AT SECOND FLOOR LVL

WATER TANK  
3300 X 3300 X 1500  
CENTRICALLY  
COVERED

LIFT MACHINE ROOM

IX

SHEET NO:

TERRACE FLOOR PLAN SCALE: 1/100

C004

S. Srinivasulu  
SIGNATURE OWNER

A. GOPAL S.R.  
No. 201

SIGNATURE OF LICENCED SURVEYOR

PROPOSED BUILDING AT DOOR NO 15  
R.S. NO. 68 T.S. NO. 4870/12 BLOCK HX 113  
VENKATRAMA IYER STREET INAGAL  
KADRAS